Product name:	**Kirrothricin**
Molecular formula:	$C_{44}H_{64}N_2O_{10}$
Molecular weight:	781
CAS-number:	79190-00-4
Assay:	> 90% (HPLC)
Producer:	*Streptomyces cinnomameus*
Storage temp.:	+4°C
References:	Thein-Schranner, I. et al.; J. Antibiot. 35, 948-956 (1982)
Comments:	polyene antibiotic
Biological activity:	antibacterial, inhibitor of protein biosynthesis
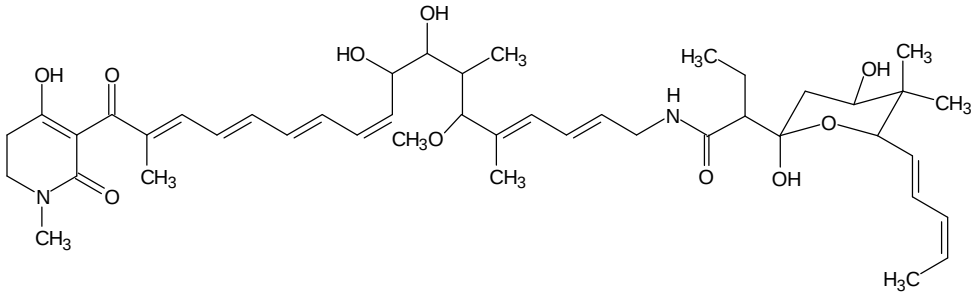
Structure: