Product name:	**Angolamycin**
Molecular formula:	$C_{46}H_{77}NO_{17}$
Molecular weight:	916
CAS-number:	1402-83-1
Assay:	> 90% (HPLC)
Producer:	*Streptomyces eurythermus*
Storage temp.:	+4°C
References:	Corbaz, R. et al.; Arch. Mikrobiol. 26, 192-208 (1957)
Comments:	macrolide antibiotic
Biological activity:	antibacterial against Gram-positive organisms
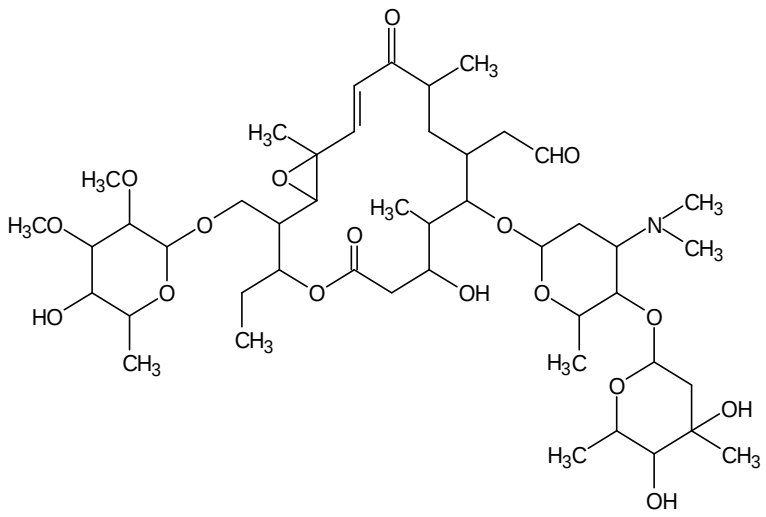
Structure: